

API No. <u>42-173-36448</u> Drilling Permit # <u>780758</u> SWR Exception Case/Docket No. <u>08-0288037</u> (R38)		<b>RAILROAD COMMISSION OF TEXAS</b> <b>OIL &amp; GAS DIVISION</b> <b>APPLICATION FOR PERMIT TO DRILL, RECOMPLETE, OR RE-ENTER</b> <i>This facsimile W-1 was generated electronically from data submitted to the RRC.</i> <i>A certification of the automated data is available in the RRC's Austin office.</i>				<b>FORM W-1</b> 07/2004 Permit Status: <b>Approved</b>	
1. RRC Operator No. <u>036067</u>		2. Operator's Name (as shown on form P-5, Organization Report) <b>ATHLON HOLDINGS LP</b>			3. Operator Address (include street, city, state, zip):		
4. Lease Name <b>JOST 25</b>		5. Well No. <u>6</u>					
<b>GENERAL INFORMATION</b>							
6. Purpose of filing (mark ALL appropriate boxes): <input checked="" type="checkbox"/> New Drill <input type="checkbox"/> Recompletion <input type="checkbox"/> Reclass <input type="checkbox"/> Field Transfer <input type="checkbox"/> Re-Enter <input type="checkbox"/> Amended <input type="checkbox"/> Amended as Drilled (BHL) (Also File Form W-1D)							
7. Wellbore Profile (mark ALL appropriate boxes): <input checked="" type="checkbox"/> Vertical <input type="checkbox"/> Horizontal (Also File Form W-1H) <input type="checkbox"/> Directional (Also File Form W-1D) <input type="checkbox"/> Sidetrack							
8. Total Depth <u>10300</u>		9. Do you have the right to develop the minerals under any right-of-way ? <input checked="" type="checkbox"/> Yes <input type="checkbox"/> No		10. Is this well subject to Statewide Rule 36 (hydrogen sulfide area)? <input checked="" type="checkbox"/> Yes <input type="checkbox"/> No			
<b>SURFACE LOCATION AND ACREAGE INFORMATION</b>							
11. RRC District No. <u>08</u>		12. County <b>GLASSCOCK</b>		13. Surface Location <input checked="" type="checkbox"/> Land <input type="checkbox"/> Bay/Estuary <input type="checkbox"/> Inland Waterway <input type="checkbox"/> Offshore			
14. This well is to be located <u>7.1</u> miles in a <u>SW</u> direction from <u>Garden City</u> which is the nearest town in the county of the well site.							
15. Section <u>25</u>	16. Block <u>35 T4S</u>	17. Survey <b>T&amp;P RR CO</b>		18. Abstract No. <u>A-348</u>	19. Distance to nearest lease line: <u>936</u> ft.	20. Number of contiguous acres in lease, pooled unit, or unitized tract: <u>320</u>	
21. Lease Perpendiculars: <u>936</u> ft from the <u>EAST</u> line and <u>1088</u> ft from the <u>SOUTH</u> line. 22. Survey Perpendiculars: <u>1088</u> ft from the <u>SOUTH</u> line and <u>1709</u> ft from the <u>WEST</u> line.							
23. Is this a pooled unit? <input type="checkbox"/> Yes <input checked="" type="checkbox"/> No		24. Unitization Docket No:		25. Are you applying for Substandard Acreage Field? <input type="checkbox"/> Yes (attach Form W-1A) <input checked="" type="checkbox"/> No			
<b>FIELD INFORMATION    List all fields of anticipated completion including Wildcat. List one zone per line.</b>							
26. RRC District No.	27. Field No.	28. Field Name (exactly as shown in RRC records)		29. Well Type	30. Completion Depth	31. Distance to Nearest Well in this Reservoir	
<u>08</u>	<u>85280300</u>	<u>SPRABERRY (TREND AREA)</u>		<u>Oil or Gas Well</u>	<u>6400</u>	<u>925.00</u>	
<u>08</u>	<u>85448150</u>	<u>STA (ATOKA)</u>		<u>Oil Well</u>	<u>10100</u>	<u>1250.00</u>	
<u>08</u>	<u>33998500</u>	<u>GARDEN CITY, S. (WOLFCAMP)</u>		<u>Oil or Gas Well</u>	<u>9900</u>	<u>1250.00</u>	
<b>BOTTOMHOLE LOCATION INFORMATION is required for DIRECTIONAL, HORIZONTAL, AND AMENDED AS DRILLED PERMIT APPLICATIONS</b>							
<b>Remarks</b> [RRC STAFF Apr 25, 2014 8:04 AM]: 04/25/14: Rule 38 approved, KDC				<b>Certificate:</b> I certify that information stated in this application is true and complete, to the best of my knowledge.  <div style="display: flex; justify-content: space-between;"> <div> <u>Ann Wiley, Regulatory Manager</u>            Name of filer         </div> <div> <u>Feb 26, 2014</u>            Date submitted         </div> </div> <div style="display: flex; justify-content: space-between; margin-top: 10px;"> <div> <u>(817)984-8227</u>            Phone         </div> <div> <u>awiley@athlonenergy.com</u>            E-mail Address (OPTIONAL)         </div> </div>			
<b>RRC Use Only</b>							
Data Validation Time Stamp: <u>Apr 25, 2014 8:04 AM( 'As Approved' Version )</u>							

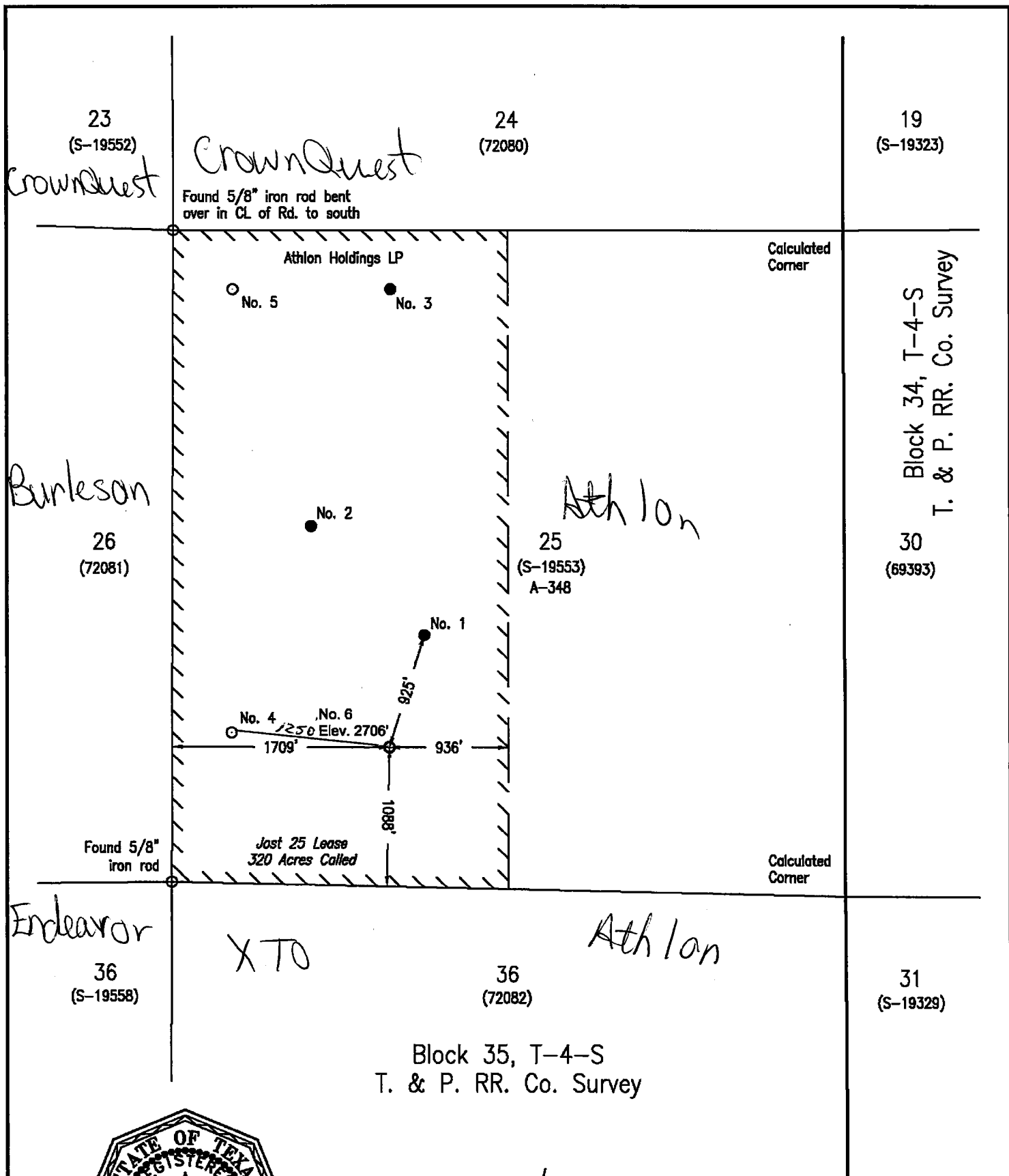

*Michael L. Stanford*

Date Well Location Staked February 19, 2014

NAD 27 TX Central X = 1617044.3

NAD 27 TX Central Y = 774424.8

EMERGENCY RESPONSE LOCATOR

NAD 27 Lat. = 31° 47' 24.50" / 31.790139

NAD 27 Long. = -101° 33' 57.02" / -101.565839

1000 0 1000 2000 3000 Feet

This plot is for Texas Railroad Commission Permit Purposes Only and is NOT a boundary survey and is NOT to be used to convey or establish interests in real property.

BASIS OF BEARINGS is the Texas State Plane Coordinate System  
Central Zone NAD 83

Application for Well No. 6

7.1 Miles Southwest of Garden City, TX

Athlon Holdings LP  
Just 25 No. 6 - 1088' FSL & 1709' FWL  
Section 25, Block 35, T-4-S, T. & P. RR. Co. Survey  
Glasscock County, Texas

STANFORD SURVEYING COMPANY  
P.O. BOX 8490  
MIDLAND, TEXAS 79708-8490  
432-699-5708

DRAWN BY Joshua Naumann

DATE 2-21-2014

SCALE 1" = 1000'

FILE NAME A-8754